

LAND-MARK SURVEYING
Mark L. Miritz
Wisconsin Registered Land Surveyor S-2582

N9330 Knuteson Drive
Whitewater, WI 53190
Phone: (262) 495-3284
FAX : (262) 495-8421
LAND-MARKSURVEYING.COM

OWNERS: ELAINE B. MACALISTER
PATRICK F. JOPS
1429 PICCADILLY CT.
MT. PROSPECT, IL 60056

PLAT OF SURVEY

LOT E IN LOCH VISTA CLUB NO. 2 SUBDIVISION, LOCATED IN
SECTION 1, TOWN 1 NORTH, RANGE 16 EAST, VILLAGE OF
WILLIAMS BAY, WALWORTH COUNTY, WISCONSIN.

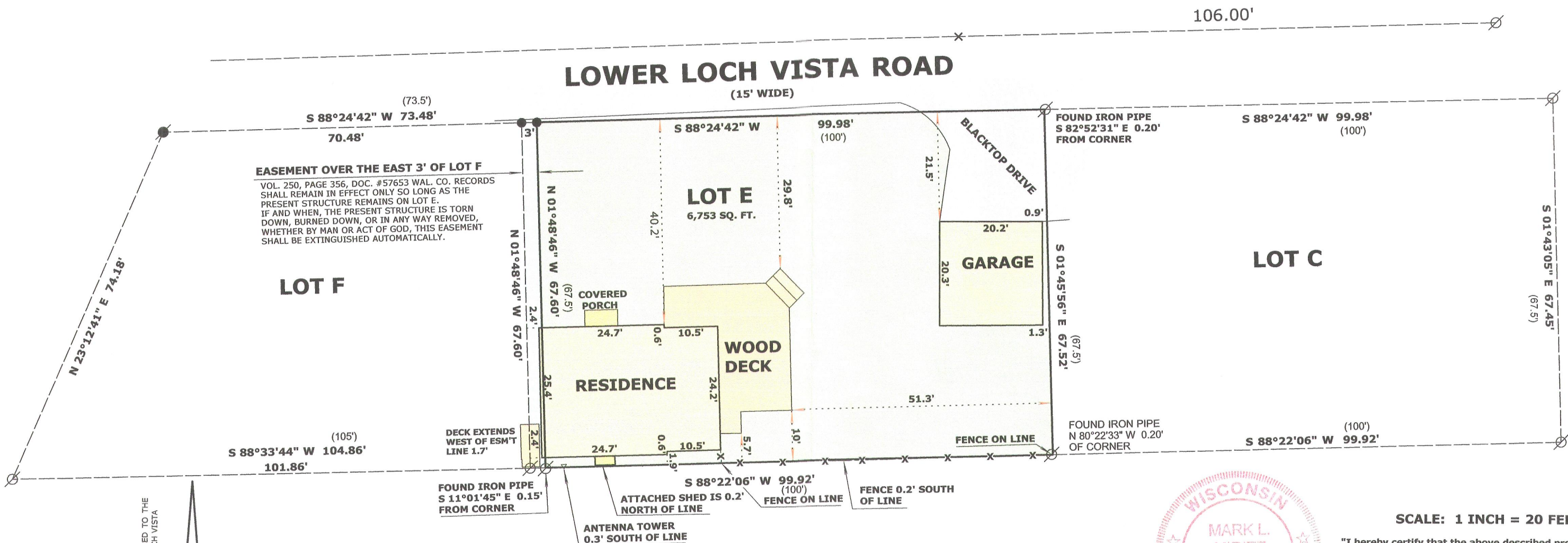

RECEIVED
JUN - 8 2012
BY: [Signature]

LEGEND

- FOUND IRON PIPE
- FOUND IRON ROD
- FOUND RAIL ROAD SPIKE
- SET IRON ROD, 18" LONG, WEIGHING
1.5 LBS./LINEAL FT., 3/4" DIA.
- RECORDED AS DIMENSION
- EXISTING CHAIN LINK FENCE

SCALE: 1 INCH = 20 FEET

"I hereby certify that the above described property has
been surveyed by me or under my direction and that the
above map is a true representation thereof and shows the
size and location of the property, its exterior boundaries,
the location of all visible structures and dimensions of all
principal buildings thereon, boundary fences, apparent
easements, roadways and visible encroachments, if any."
"This survey is made for the use of the present owners of
the property, and also those who purchase, mortgage, or
guarantee the title thereto within one year from date
hereof."

Mark L. Miritz
MARK L. MIRITZ
WISCONSIN REGISTERED
LAND SURVEYOR S-2582

DATE: DEC. 23, 2011 JOB NO. 11.1205

WL2-5

011-2413